

<b>Project 1</b>					
Area of Project:	170	Unit of area is acres.			
1 mile examination area:	5,344	5% of that would be:	267	Leks within 1 mile:	2
2 mile examination area:	16,838	5% of that would be:	842	Leks within 2 mile:	3
3 mile examination area:	31,014	5% of that would be:	1,551	Leks within 3 mile:	3
4 mile examination area:	49,175	5% of that would be:	2,459	Leks within 4 mile:	3

Source: Esri, i-cubed, Source: Esri, AEX, Getmapping, Aerogrid, Unity

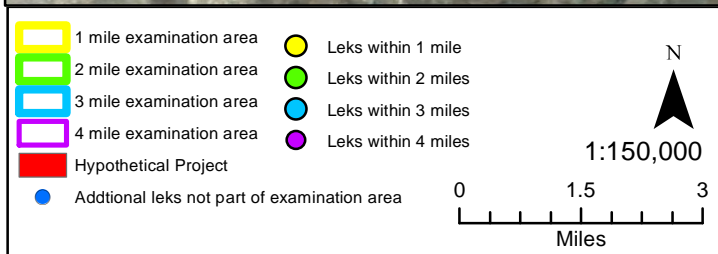

**Project 1**

Hypothetical project location with 1, 2, 3, and 4 mile examination areas following general methods from Wyoming's DDCT.



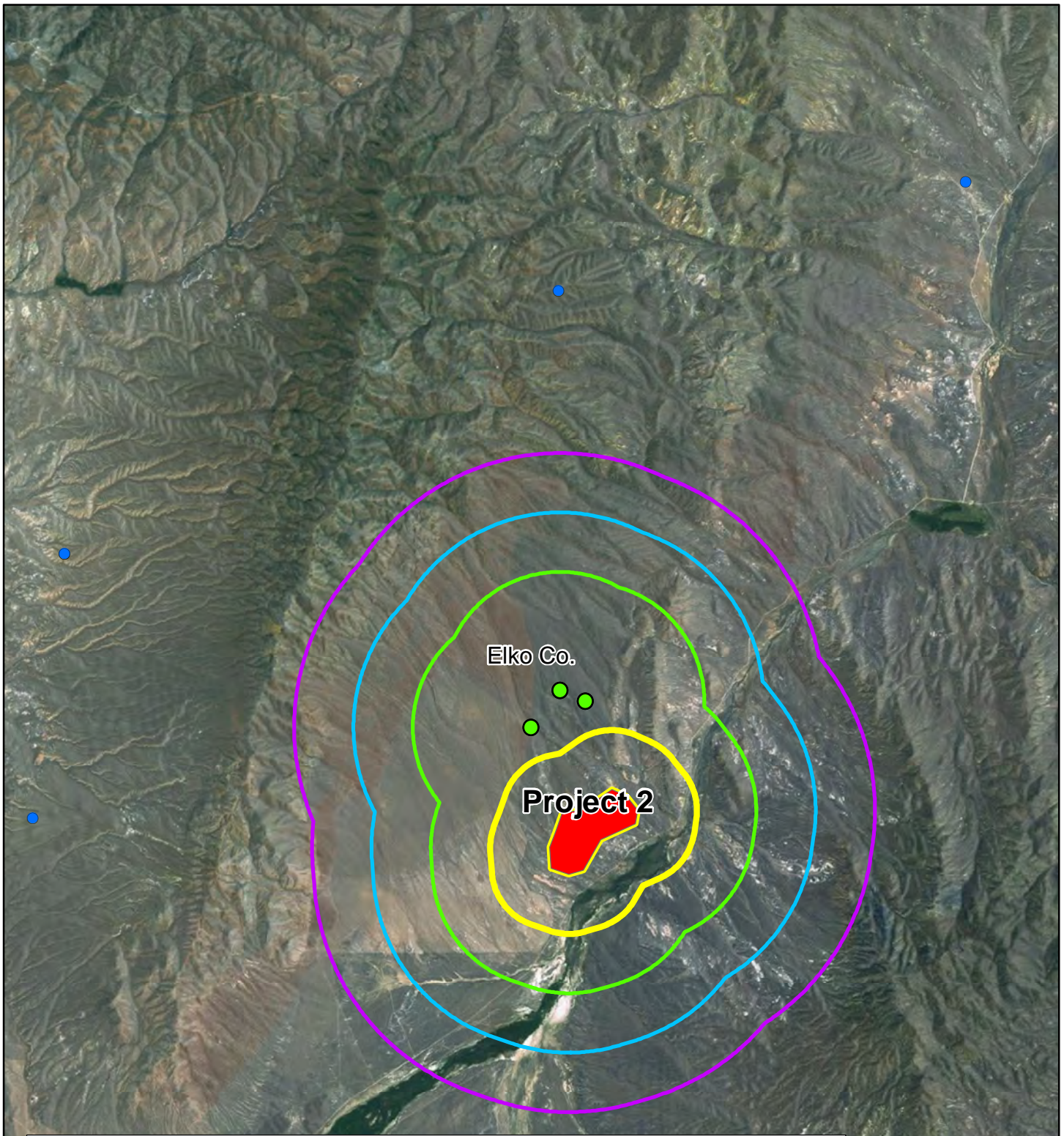

**Project 2**

Area of Project: 15 Unit of area is acres.

1 mile examination area:	2,468	5% of that would be:	123	Leks within 1 mile:	0
2 mile examination area:	8,958	5% of that would be:	448	Leks within 2 mile:	0
3 mile examination area:	29,332	5% of that would be:	1,467	Leks within 3 mile:	1
4 mile examination area:	47,293	5% of that would be:	2,365	Leks within 4 mile:	1

Map, i-cubed, Source: Esri, AEX, Getmapping, Aerogrid, Unity

	1 mile examination area		Leks within 1 mile
	2 mile examination area		Leks within 2 miles
	3 mile examination area		Leks within 3 miles
	4 mile examination area		Leks within 4 miles
	Hypothetical Project		
	Additional leks not part of examination area		

N

1:150,000

0 1.5 3 Miles

**Project 2**

Hypothetical project location with 1, 2, 3, and 4 mile examination areas following general methods from Wyoming's DDCT.



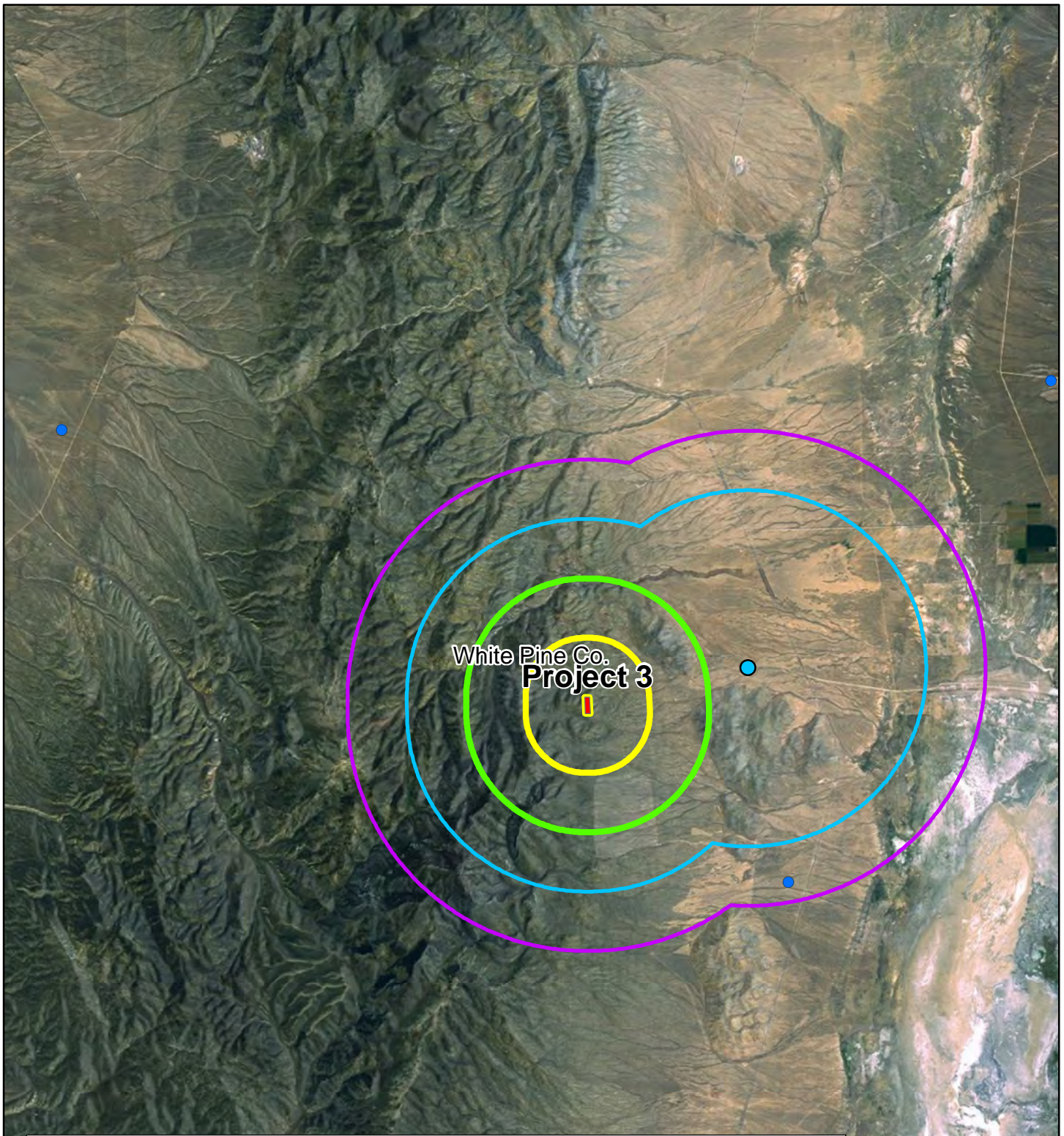

White Pine Co.  
Project 3

Project 3			
Area of Project:	2,037	Unit of area is acres.	
1 mile examination area:	13,208	5% of that would be:	660
2 mile examination area:	30,438	5% of that would be:	1,522
3 mile examination area:	51,689	5% of that would be:	2,584
4 mile examination area:	76,961	5% of that would be:	3,848
		Leks within 1 mile:	0
		Leks within 2 mile:	0
		Leks within 3 mile:	0
		Leks within 4 mile:	0

Source: Esri, AEX, Getmapping, Aerogrid, Community

	1 mile examination area		Leks within 1 mile
	2 mile examination area		Leks within 2 miles
	3 mile examination area		Leks within 3 miles
	4 mile examination area		Leks within 4 miles
	Hypothetical Project		
	Additional leks not part of examination area		

N

1:150,000

0 1.5 3 Miles

**Project 3**

Hypothetical project location with 1, 2, 3, and 4 mile examination areas following general methods from Wyoming's DDCT.



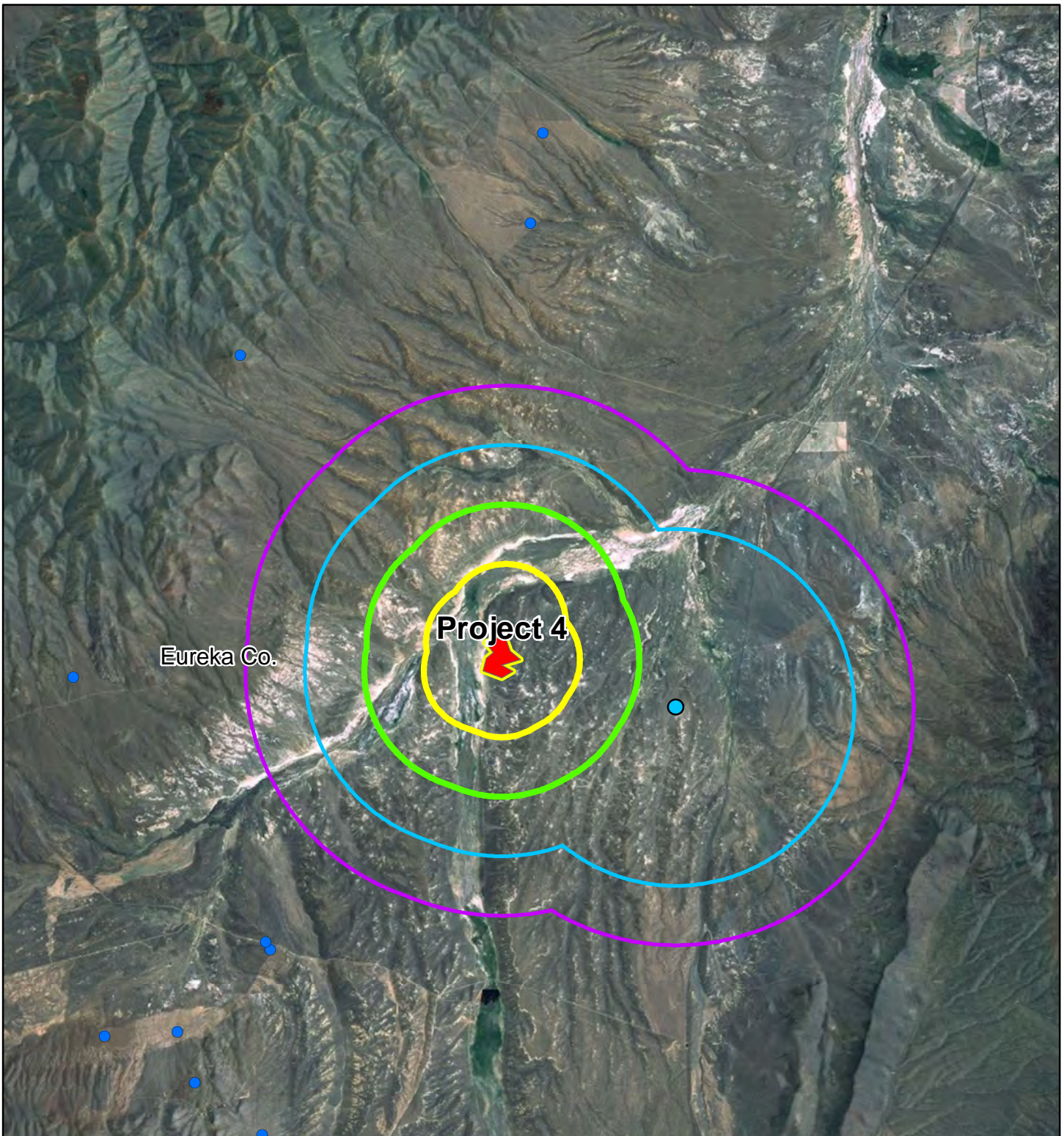

**Project 4**

Area of Project: 155 Unit of area is acres.

1 mile examination area:	3,615	5% of that would be:	181	Leks within 1 mile:	0
2 mile examination area:	11,188	5% of that would be:	559	Leks within 2 mile:	0
3 mile examination area:	32,739	5% of that would be:	1,637	Leks within 3 mile:	1
4 mile examination area:	51,834	5% of that would be:	2,592	Leks within 4 mile:	1

Source: Esri, AEX, Getmapping, Aerogrid, Unity

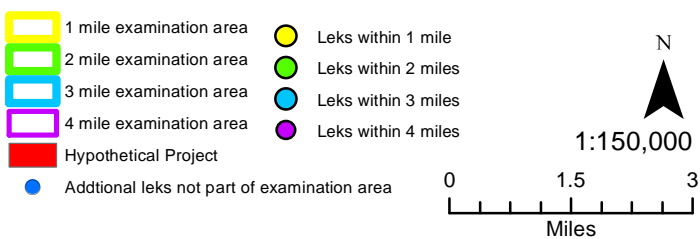

**Project 4**

Hypothetical project location with 1, 2, 3, and 4 mile examination areas following general methods from Wyoming's DDCT.



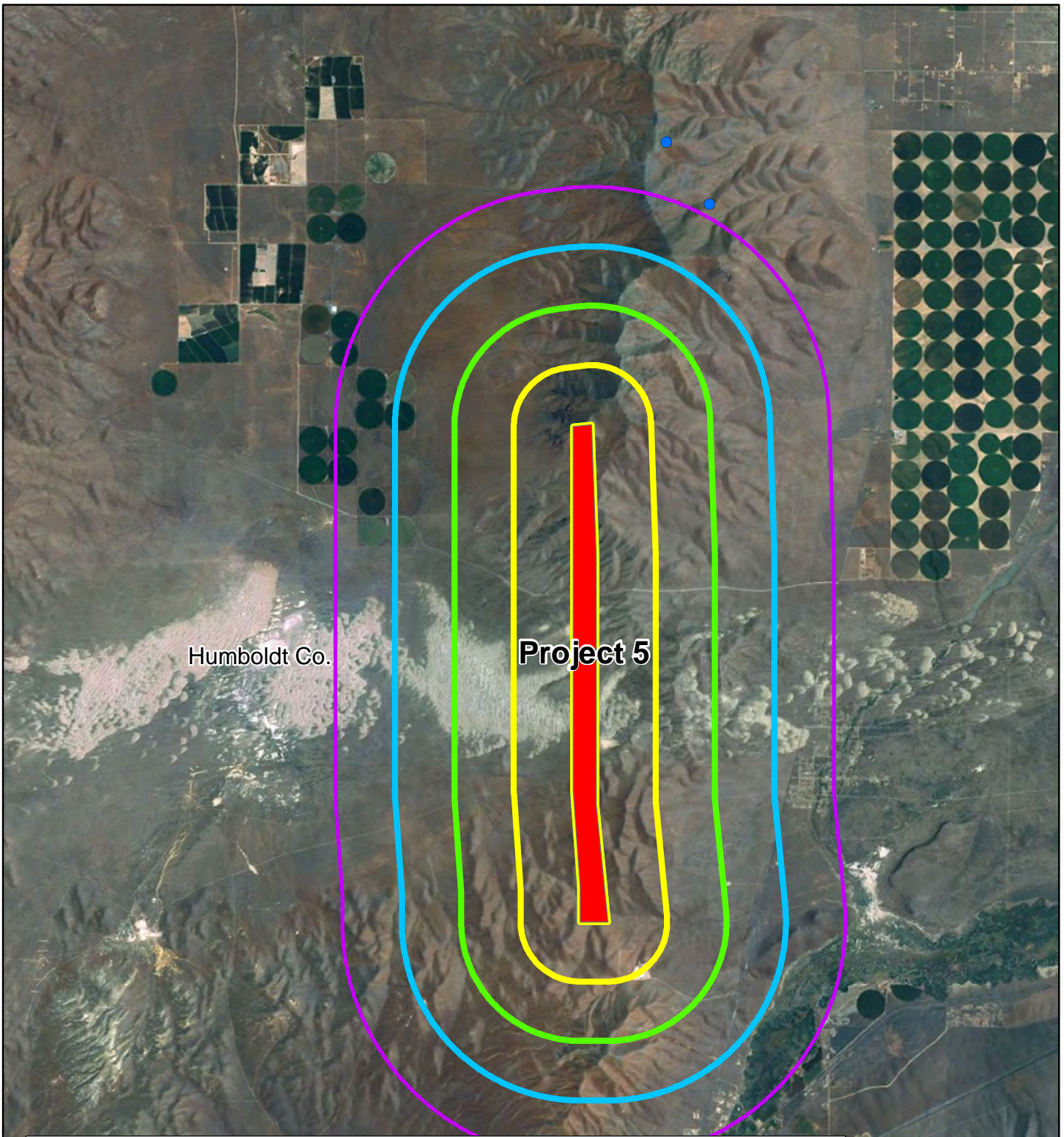

Humboldt Co.

**Project 5**

Project 5			
Area of Project:	719	Unit of area is acres.	
1 mile examination area:	4,897	5% of that would be:	245
2 mile examination area:	19,435	5% of that would be:	972
3 mile examination area:	34,842	5% of that would be:	1,742
4 mile examination area:	53,858	5% of that would be:	2,693
		Leks within 1 mile:	0
		Leks within 2 mile:	3
		Leks within 3 mile:	3
		Leks within 4 mile:	3

Source: Esri, AEX, Getmapping, Aerogrid, Unity

	1 mile examination area		Leks within 1 mile
	2 mile examination area		Leks within 2 miles
	3 mile examination area		Leks within 3 miles
	4 mile examination area		Leks within 4 miles
	Hypothetical Project		
	Additional leks not part of examination area		

N

1:150,000

Miles

**Project 5**

Hypothetical project location with 1, 2, 3, and 4 mile examination areas following general methods from Wyoming's DDCT.



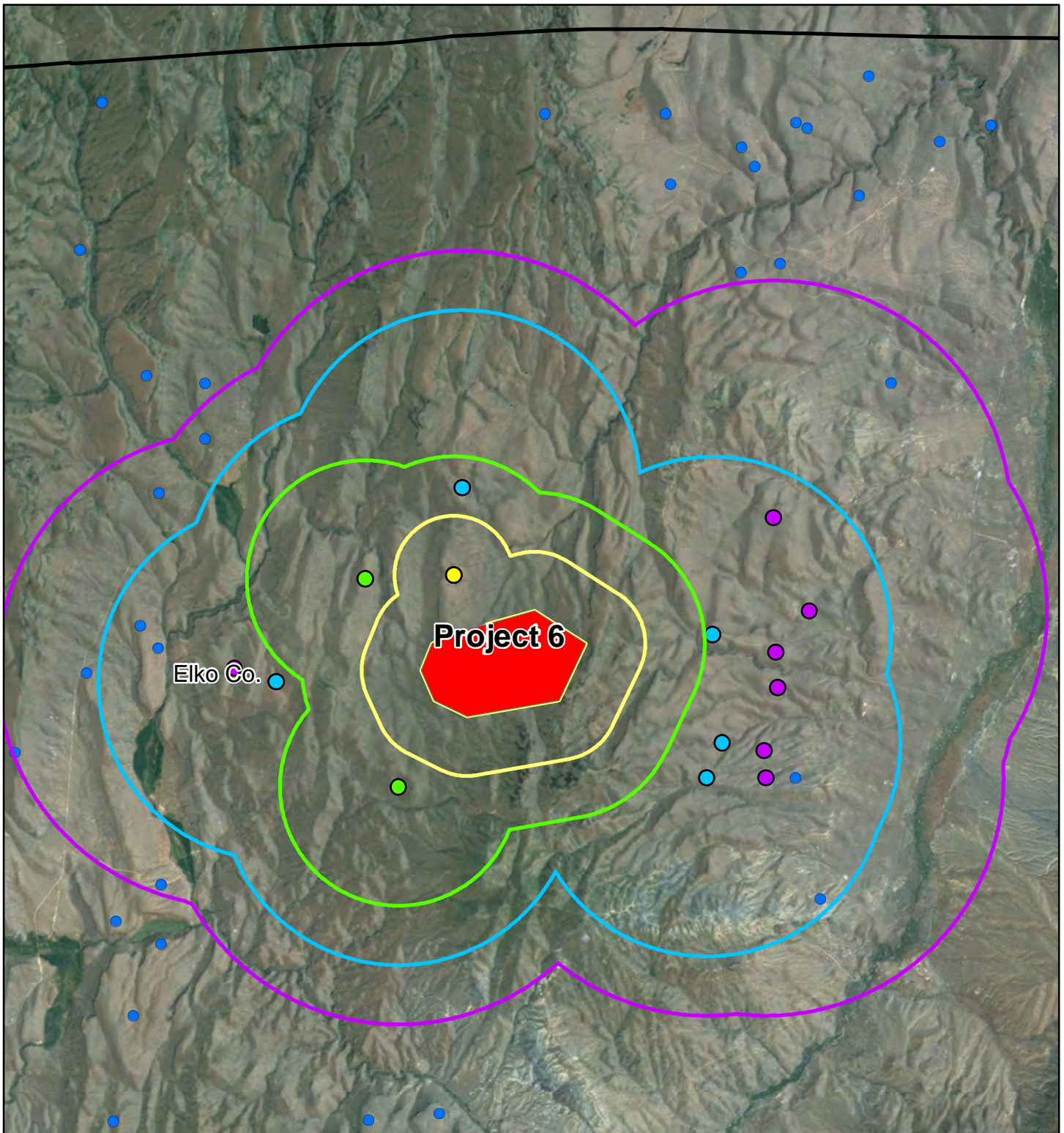

**Project 6**

Area of Project: 2,165 Unit of area is acres.

1 mile examination area:	7,547	5% of that would be:	377	Leks within 1 mile:	1
2 mile examination area:	26,439	5% of that would be:	1,322	Leks within 2 mile:	3
3 mile examination area:	68,939	5% of that would be:	3,447	Leks within 3 mile:	8
4 mile examination area:	114,779	5% of that would be:	5,739	Leks within 4 mile:	15

by, i-cubed, Source: Esri, AEX, Getmapping, Aerogrid, Unity

- 1 mile examination area
- 2 mile examination area
- 3 mile examination area
- 4 mile examination area
- Hypothetical Project
- Additional leks not part of examination area

- Leks within 1 mile
- Leks within 2 miles
- Leks within 3 miles
- Leks within 4 miles

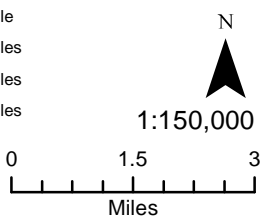

**Project 6**

Hypothetical project location with 1, 2, 3, and 4 mile examination areas following general methods from Wyoming's DDCT.

